

09003-160/01
SITE SECTION LOCATIONS
SCALE 1:6000

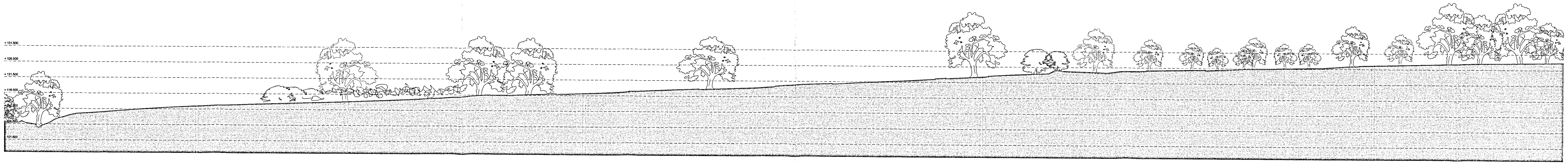

09003-160/02
EXISTING SITE SECTION A-A
SCALE 1:500

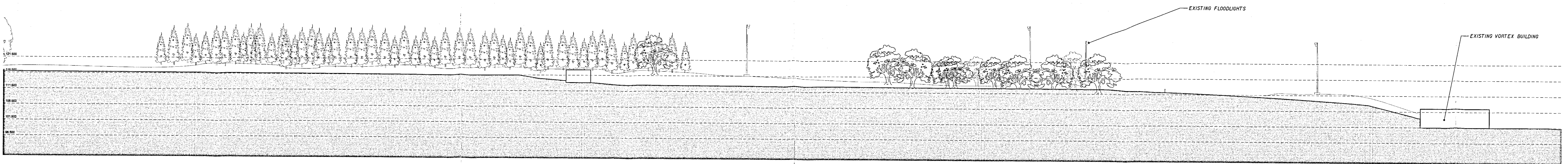

09003-160/03
EXISTING SITE SECTION B-B
SCALE 1:500

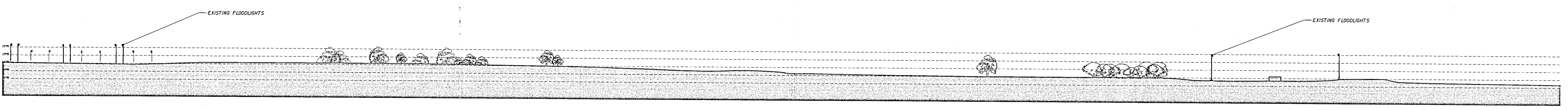

09003-160/04
EXISTING SITE SECTION C-C
SCALE 1:1000

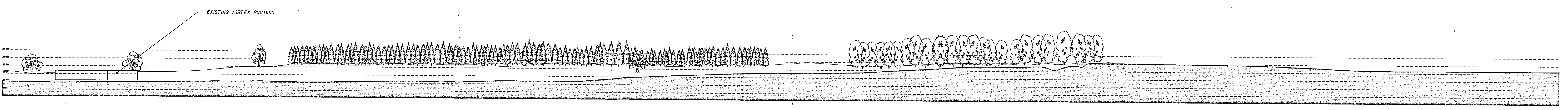

09003-160/05
EXISTING SITE SECTION D-D
SCALE 1:1000

Notes
1. To be read with CDH Risk Register
2. Do not scale, check file is the latest version. If in doubt, ask the drawing issue for issue history.

TREES SHOWN ARE INDICATIVE ONLY

RECEIVED
24 FEB 2010
TIME:

P/10/00255



redboxarchitecture

Red Box Architecture, 21 Victoria Quay, Newcastle upon Tyne, NE1 1PL
 Tel: 0191 285 7100, Fax: 0191 285 7111, email: info@redboxarch.com, www.redboxarch.com
 Red Box Design Group Ltd trading as Red Box Architecture
 redboxdesigngroup@redboxarch.com redboxarch redboxdesign

THE NATIONAL FOOTBALL CENTRE
ST GEORGE'S PARK

EXISTING SITE SECTIONS
SECTIONS A-A, B-B, C-C & D-D.

AS SHOWN	09 003	160	A
AD	PLANNING		

copyright © Red Box Design Group Ltd 2010